

# Patient report

Bio-Rad                      DATE: 03/26/2019  
D-10                            TIME: 07:01 PM  
S/N: #DJ4I016123        Software version: 4.20-2  
Sample ID:                    10462706  
Injection date              03/26/2019 06:57 PM  
Injection #: 61              Method: HbA1c  
Rack #: ---                 Rack position: 1

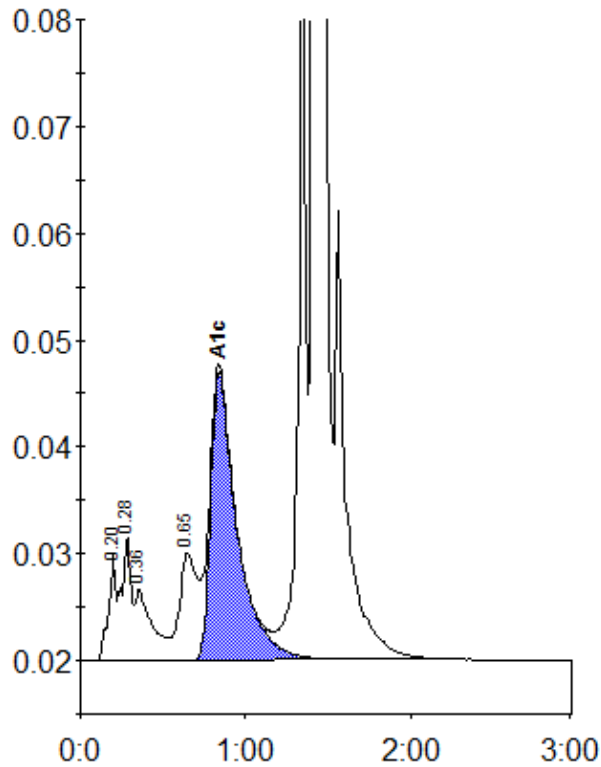

Peak table - ID: 10462706

Peak	R.time	Height	Area	Area %
A1a	0.20	9879	32705	1.0
A1b	0.28	11643	45511	1.4
Unknown	0.36	6691	47891	1.4
LA1c/CHb-1	0.65	9992	76014	2.3
A1c	0.84	26982	300337	11.6
P3	1.36	73198	232018	7.0
A0	1.41	800356	2600246	78.0
Total Area:		3334721		

Concentration:	%
A1c	11.6